

PLAN SHOWING THE PROPOSED CONSTRUCTION OF THE  
RESIDENTIAL BUILDING IN S NO 102/1 & 125/1, ORAGADAM VILLAGE  
AT PLOT NO-3, 7<sup>th</sup> AVENUE, BANU NAGAR, AMBATTUR TOWNSHIP LIMIT.

SCALE-1:100 ALL DIMENSIONS ARE IN FT

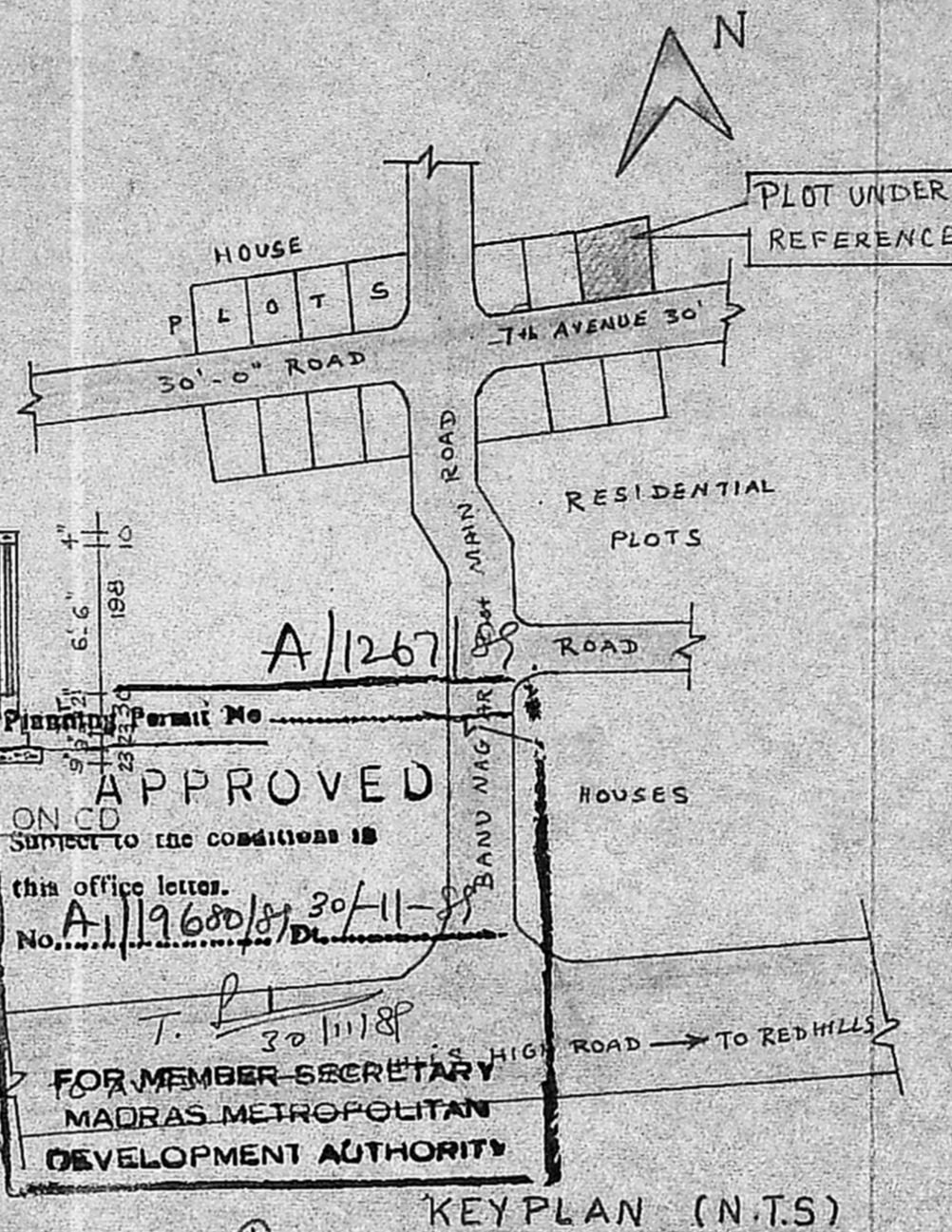

Planning Permit No. **APPROVED**  
SECTION ON CD  
Subject to the conditions in  
this office letter.  
A/19680/30/11-88  
No. 30/11/88  
T. P. 30/11/88  
FOR MEMBER SECRETARY  
MADRAS METROPOLITAN  
DEVELOPMENT AUTHORITY

**SPECIFICATIONS.**

1. FOUNDATION WITH C.C. 1:4:8, 30CM THICK.
2. SAND FILLING FOR FOUNDATION & BASEMENT.
3. BRICK WORK IN CM 1:5 USING STOCK BRICKS.
4. C.C. 1:2:4 FOR LINTEL, SONSHADE, ETC.
5. PLASTERING IN CM 1:5, 12MM THICK.
6. FLOORING CONCRETE 1:5:10, 10CM THICK.
7. FLOOR FINISHING WITH C.M 1:5, 10MM THICK.
8. CEILING PLASTERING IN CM 1:3, 10MM THICK.
9. WEATHERING COURSE WITH BRICK JELLY L. CONC.
10. COLOUR WASHING TWO COATS OVER ONE COAT WHITE WASH.

**JOINERY DETAILS.**

- D DOOR - 3'-3" x 7'-0" (100x213)
- D<sub>1</sub> DOOR - 3'-6" x 7'-0" (91x213)
- W WINDOW - 4'-0" x 4'-0" (122x122)

**AREA DETAILS.**

- PLOT AREA - 2969 SFT (276 M<sup>2</sup>)
- PLINTH AREA - 495 SFT (46 M<sup>2</sup>)
- PLOT COVERAGE - 6%
- F.S.I - 0.6

**COLOUR INDEX.**

- PROPOSALS - [Symbol]
- EXISTING - [Symbol]
- ROADS - [Symbol]
- BOUNDARY - [Symbol]

**ENGINEERING CONSTRUCTIONS**  
ENGINEERS & CONSULTANTS,  
229, M.T.H. ROAD, AMBATTUR,  
MADRAS - 600 053, PHONE - 682191.

**OWNER.**

T. B. P.

**LICENSED SURVEYOR.**

K. GANESAN, D.O.E.S.W.,  
LICENSED SURVEYOR,  
Ambattur & Avadi Townships  
ENGINEERING CONSTRUCTIONS  
229, M.T.H. ROAD,  
AMBATTUR, MADRAS-600 053.  
PHONE: 682191.

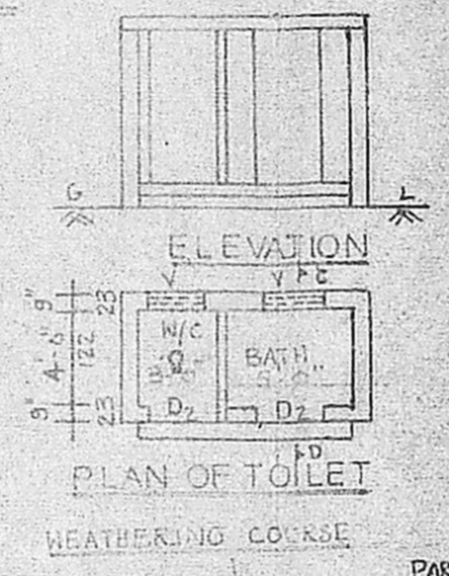

R.C.C. SLAB 1:2:4

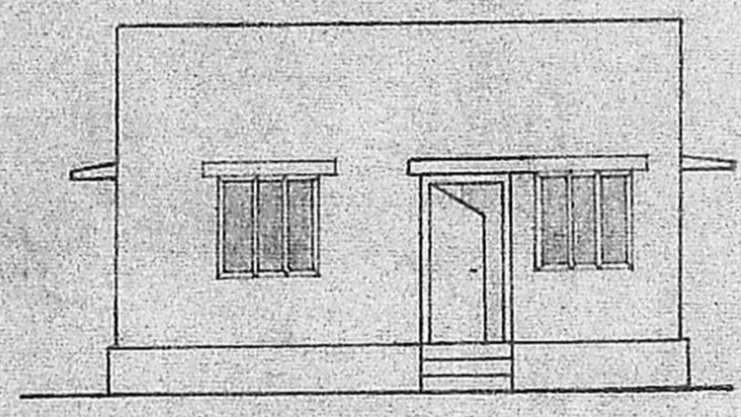

ELEVATION

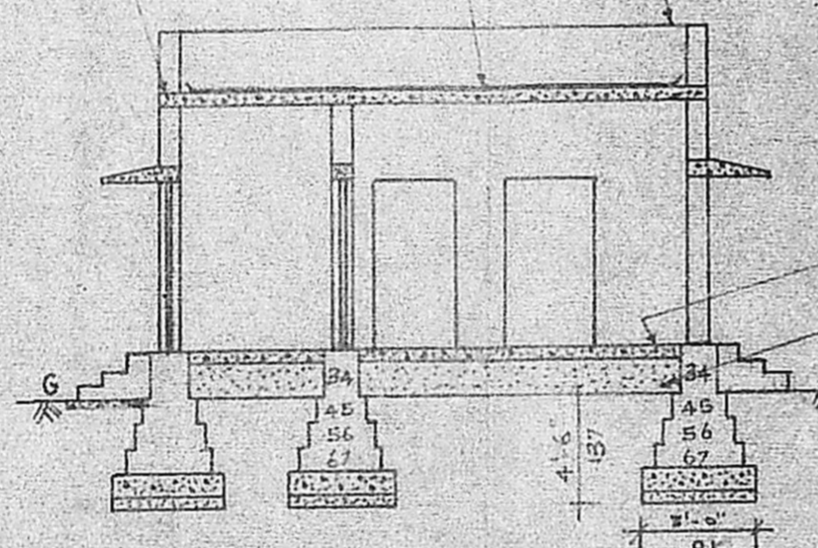

SECTION ON AB

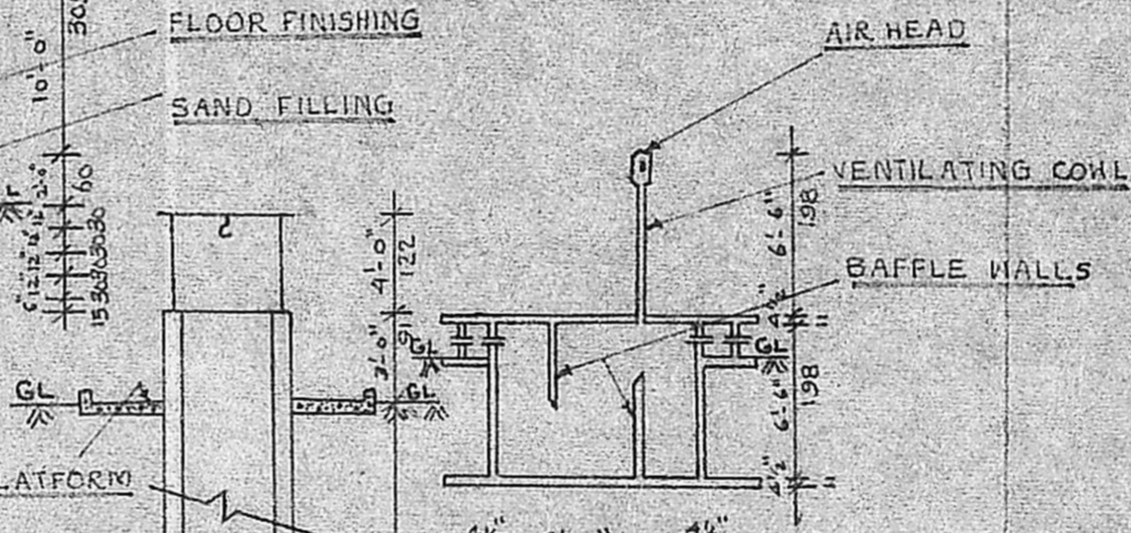

SECTION ON XX

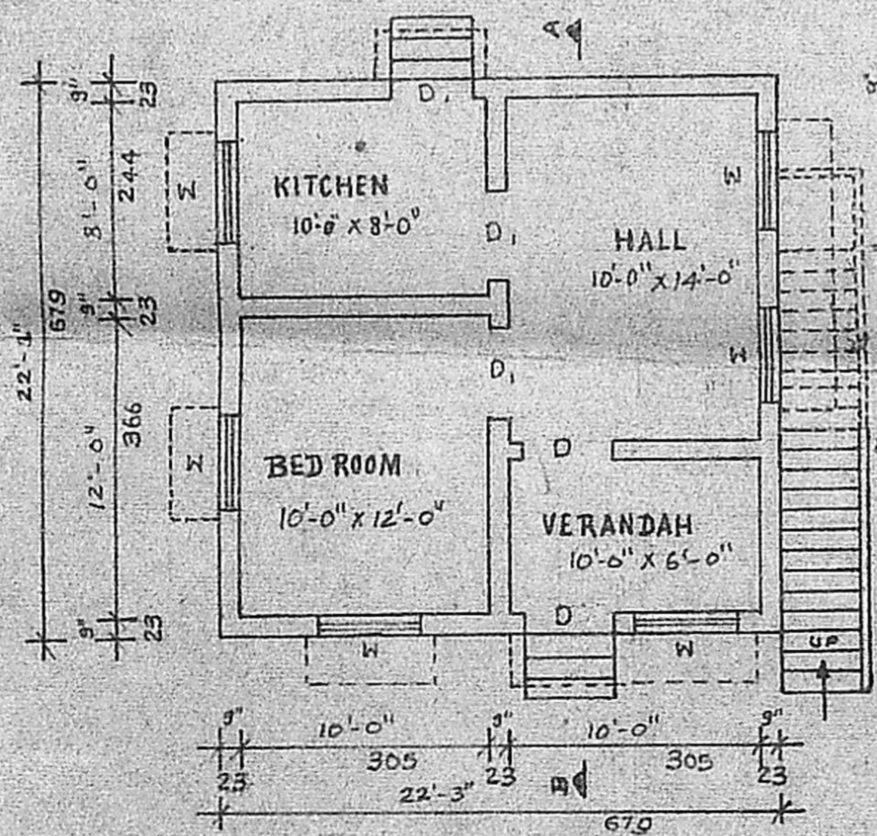

PLAN

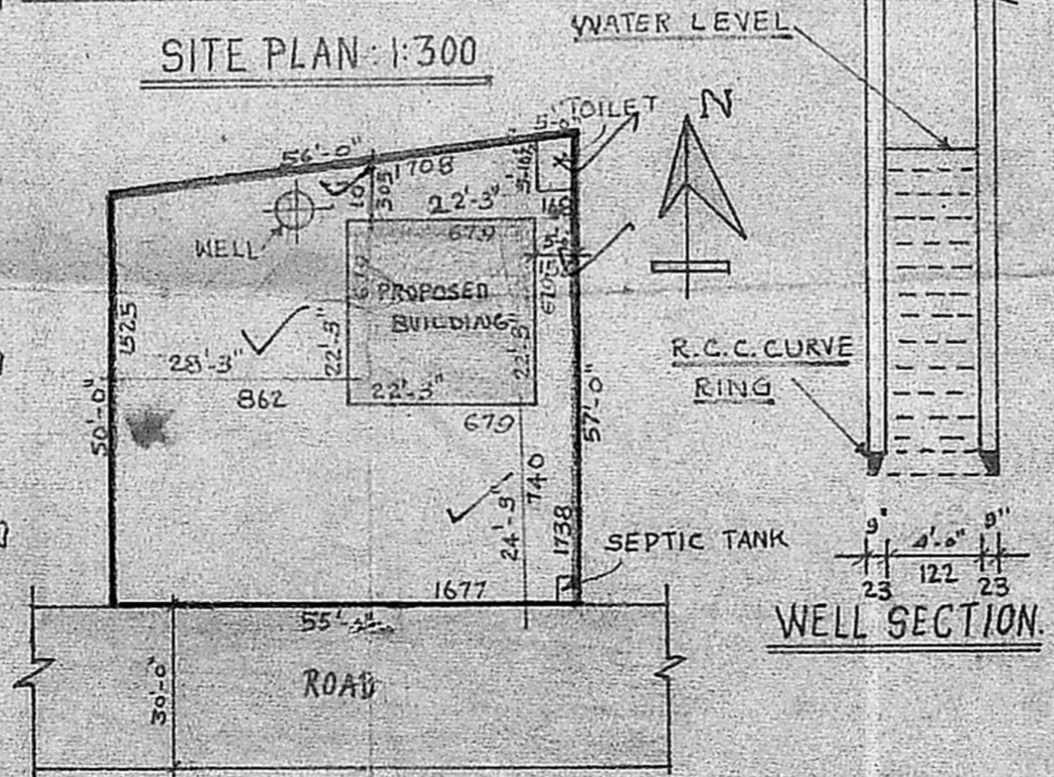

SITE PLAN 1:300

WELL SECTION.

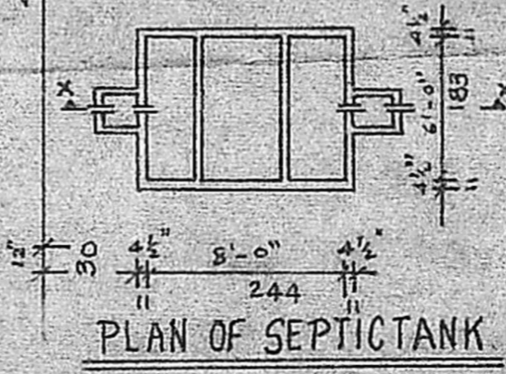

PLAN OF SEPTICTANK

P  
24-10-87  
2/11/88